



TGIF Adaptive Social Program

Fall Schedule

2014

Welcome to the Mesa Parks and Recreation TGIF Adaptive Program. This program is designed for individuals with intellectual disabilities ages 16 and older who can function independently while in a group setting with the supervision of staff.

Ways to register for TGIF

1. <http://www.mesaaz.gov/parksrec>
Click on classes and programs
2. Mail in: Mesa Parks and Recreation
PO Box 1466
MS 7010
Mesa, AZ 85211-1466

For further information, contact:

Jacque Gallo

DESK: (480) 644-4948, FAX: (480)
644-2698, TTY: (480) 644-4491

Jacquie.gallo@mesaaz.gov

TGIF ADAPTIVE SOCIAL PROGRAM FALL SCHEDULE

For Individuals with Intellectual Disabilities ages 16 and older

Friday, September 19th – Amazing Jakes

Activity #: 12320

Drop Off Time: 6:00pm

Pick Up Time: 9:00pm

Drop Off/Pick Up Location: Amazing Jakes-1830 E. Baseline Rd.

Cost: \$23 Res/\$27 non-resident. Pre-Registration is required

Note: Includes all you can eat, buffet, games and rides.



Friday, October 10th– Schnepf Farms Pumpkin Fest

Activity#: 12382

Drop Off Time: 5:30pm

Pick Up Time: 10:00pm

Drop Off/Pick Up Location: Mesa Parks and Recreation– 200 S. Center St. Bldg. 1

Cost: \$14 Res/\$17 Non Resident. Pre-Registration is required

Note: Fee includes admission and train ride. Please bring additional money for food.



Saturday, October 25th– Halloween Bash– Chandler Community Center-125 E. Commonwealth

Activity#: 12321

Drop Off Time: 6:30pm

Pick Up Time: 9:00pm

Drop Off/Pick Up Location: Chandler Community Center-125 E. Commonwealth, Chandler

Cost: \$5 Res/\$6 non Resident. Pre-registration is required

Note: Price includes Dancing, Refreshments, Costume Contest and Photo booth,

Friday, November 7th —Rawhide Western Town

Drop Off Time: 5:00pm

Pick Up Time: 9:30pm

Drop Off/Pick Up Location: Mesa Parks and Recreation-200S. Center St. Bldg 1

Cost: \$14.00 Res/ \$17.00 for Non Res– Price does not include dinner. Pre-registration is required

Note: Price Includes Wagon ride, Panning for Gold, Petting Zoo, Mechanical Bull, Western gun show.

Participants must bring an additional \$12.00 minimum for dinner.



Join the TGIF Social Program and have fun hanging out with your friends!

TGIF ADAPTIVE SOCIAL PROGRAM FALL SCHEDULE

For Individuals with Intellectual Disabilities ages 16 and older

Saturday, December 6th– Party with Paint– Two sessions available– Participants may only register for one session.

Activity # 12346

Drop Off Time: 10:00am

Pick Up Time: 12:00pm

Activity # 12347

Drop Off Time: 1:00pm

Pick Up Time: 3:00pm

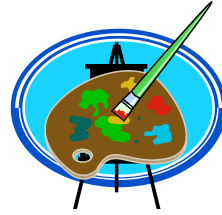

Drop Off/Pick Up Location: Party with Paint– 4805 E. Falcon Dr., Mesa

Cost: \$21.00 Res/\$25.00 non Res. Pre– Registration is required

Note: Participants will be painting a holiday picture on canvas. This will make a great gift. Includes snacks. You may only register for one session.

Saturday, December 13th-Mistletoe Magic Dinner Dance

Activity #: 12322

Drop Off Time: 6:00pm

Pick Up Time: 9:00pm

Drop Off/Pick Up Location: Mesa Convention Center-263 N. Center St. Bldg B

Cost: \$20 Res/\$24 Non Res. Pre-registration is required

Note: Price includes dinner, desserts, dancing and picture with Santa



TGIF REGISTRATION FORM * 2014*

Price Per Activity	For Official Use Only
	Check # _____
	Amount _____
	Date Rec'd _____
	By _____

Waiver: As a participant, or parent or guardian of a participant, permission is granted to participate in the Mesa Parks and Recreation program listed below. Participants understand and agree that they may be photographed and/or videotaped for the promotion of City of Mesa programs. I understand that there are risks of physical injury to the participants(s). Considering all possible risks, on behalf of the participant(s) and myself, I voluntarily waive, release, discharge and hold harmless the City of Mesa, its employees, supervisors, appointed officials, agents, representatives and volunteers from all claims for injuries to participant(s), no matter how severe. Furthermore, I give consent for emergency treatment to the participant (s). This waiver does not extend to any such claim or liability that is caused solely and exclusively by the gross negligence of the City of Mesa or its employees, supervisors, appointed officials, agents representatives and volunteers.

Parent/Guardian Signature

Please check all of the activities in which you wish to participate.

<input type="checkbox"/> Friday, September 19 \$23 Res/\$27 Non Res Amazing Jakes Activity # 12320	<input type="checkbox"/> Friday, October 10th \$14 Res/\$17 Non Res Schnepf Farms Activity # 12382	<input type="checkbox"/> Saturday, October 25 \$5 Res/ \$6 Non Res Halloween Bash Activity # 12321	<input type="checkbox"/> Friday, November 7th \$14 Res/ \$17.00 Non Res Rawhide Western Town
<input type="checkbox"/> Saturday, December 6 10am session \$21 Res/ \$25 Non Res Party with Paints Activity # 12346	<input type="checkbox"/> Saturday, December 6th 1:00pm session \$21 Res/\$25 Non Res Party with Paint Activity # 12347	<input type="checkbox"/> Saturday, December 13 \$20 Res/ \$24 Non Res Mistletoe Magic Dance Activity #12322	

Participant Information

Are you new to Mesa Adaptive TGIF program? Yes No

Full Name _____ Age _____ Date of Birth _____

Address _____ City, State, Zip _____

Home _____ Cell/Work Phone _____ Email _____

Would you like to be on an TGIF email distribution list? Yes No Already on

Gender (Circle One): Female Male

Name of school and / or work _____

Primary Language _____

T-Shirt Size (Circle One) youth: L adult: S M L XL XXL

Medications (list) _____

Does the participant have a history of seizures? Yes No

Special Needs/Allergies _____

Special Behaviors that might need attention _____

Please let us know how much assistance the participant may need regarding money management while on outings:

Participant manages own money Participant needs some staff assistance while on outings

Participant needs complete staff assistance with money management while on outings

Parent/Emergency Contact

Full

Name _____ Relationship to Athlete _____

Email _____ Primary/Cell Phone _____